

FILED  
GREENVILLE CO. S. C.  
MAY 10 2 18 PM '83  
DONNIE S. TANKERSLEY  
R.M.C.

BEEDY RIVER  
RIVER IS LINE  
I.P.N. 557.07E  
I.P.O. 73.51 I.P.O.

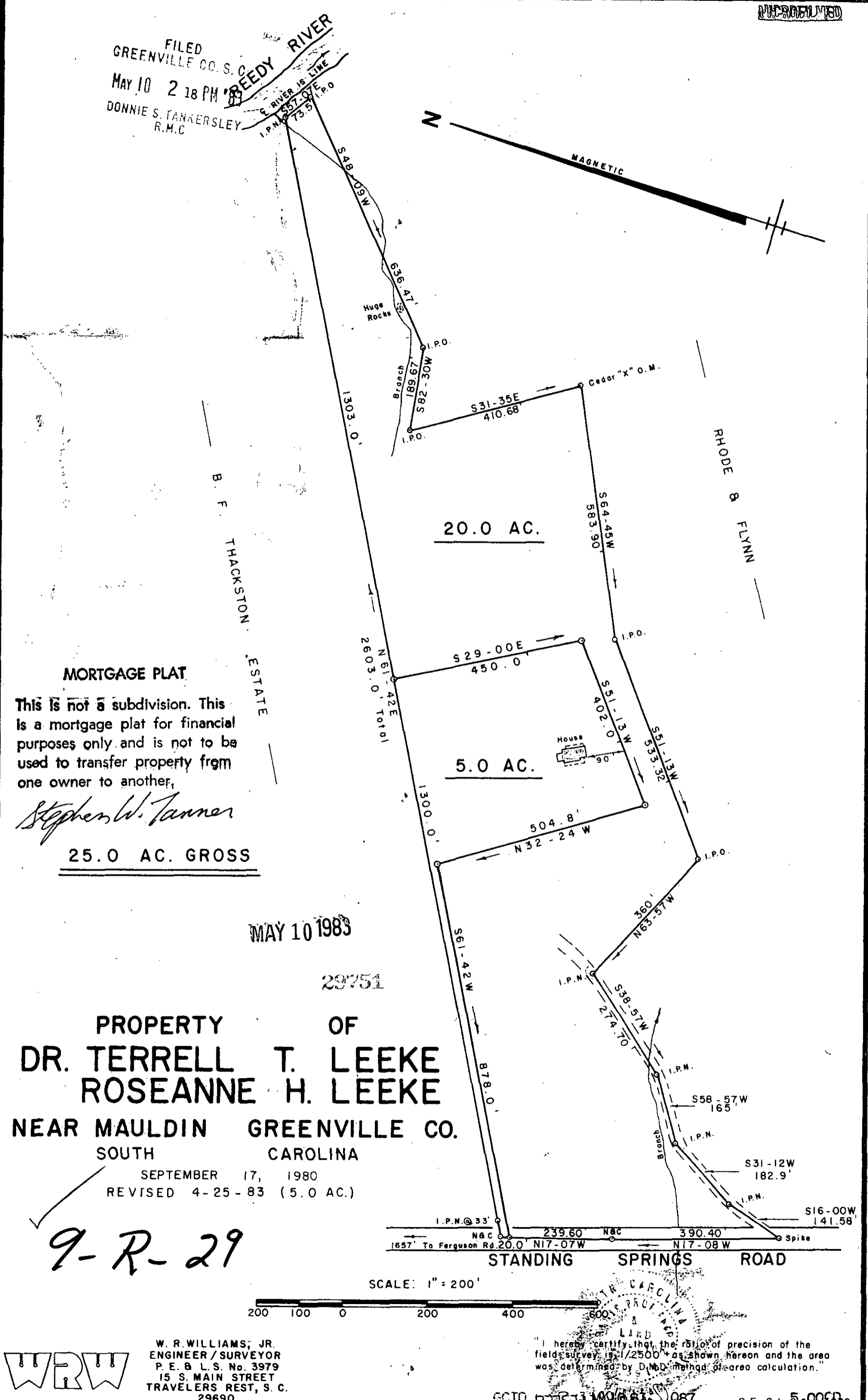
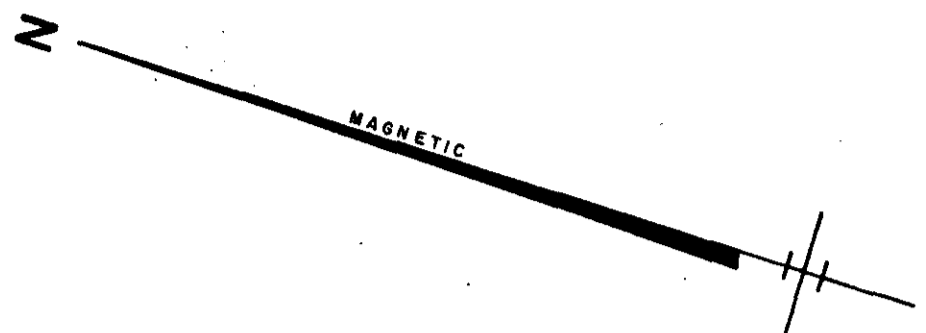

**MORTGAGE PLAT**

This is not a subdivision. This is a mortgage plat for financial purposes only and is not to be used to transfer property from one owner to another.

*Stephen W. Tanner*

25.0 AC. GROSS

MAY 10 1983

29751

PROPERTY OF  
**DR. TERRELL T. LEEKE**  
**ROSEANNE H. LEEKE**  
NEAR MAULDIN GREENVILLE CO.  
SOUTH CAROLINA

SEPTEMBER 17, 1980  
REVISED 4-25-83 (5.0 AC.)

**9-R-29**

I.P.N. @ 33' NAC 239.60 NAC 390.40  
1657' To Ferguson Rd. 20.0' N17-07W N17-08W  
S61-42W 878.0' S38-57W 274.70' S58-57W 165'  
S31-12W 182.9' S16-00W 141.58'  
S64-45W 583.90' S29-00E 450.0' S51-13W 533.32'  
S51-13W 402.0' S32-24W 504.8' N63-57W 360'  
S31-35E 410.68' Cedar "X" O.M. I.P.O.  
Branch 189.67' MOC-28S I.P.O. S82-30W I.P.O.  
Huge Rocks 636.47' S48-09W 1303.0'  
1300.0' N61-42E 2603.0' Total

SCALE: 1" = 200'

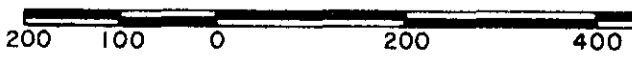

**WRW**

W. R. WILLIAMS, JR.  
ENGINEER/SURVEYOR  
P. E. & L. S. No. 3979  
15 S. MAIN STREET  
TRAVELERS REST, S. C.  
29690

STATE OF SOUTH CAROLINA  
COUNTY OF GREENVILLE  
I hereby certify that the ratio of precision of the field survey is 1/2500 as shown hereon and the area was determined by D.M.D. method of area calculation.  
GCTO 0023100683.087 P.E. & L. S. No. 3979